Call sheet made with
studiobinder

True Vision Media Group

Executive Producer/Producer
Monica Floyd

CO Executive Producer
Gabrielle Collins

Producer
Gregory Anderson

Producer
Antoine Allen

Associate Producer
Monyette Buie

Co-Producer
Misti Karma

Director
Monica Floyd

1st AD
Landi Maduro
310 999-4462

Unite Production Manager
Henley "Jr." Regisford
818 674-0310

Production Coordinator
Nicholas Jackson

Production Coordinator
Malia Kennedy

Production Coordinator
Jeanette Myles

Production Coordinator
Juan Jordan

COVID Compliance Officer
Aaron Coulter
310 927-3116

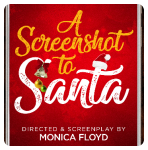

Day 3, A Screenshot To Santa

General Call Time

7:00am

For COVID Compliance It Is Required that you go to this link and fill out the PDF form prior to coming to set each day https://pdf.ac/P1Ejg
No need to download the app, just click on “continue to browser”

Wed, Sep 15, 2021
Day 3 of 9

87°F/56
Sunrise6:39am • Sunset7:02pm
Clear throughout the day.

Crew Call:	7:00am
Talent Call:	8:00am
Lunch:	1:00pm
Est. Wrap:	7:00pm

LOCATIONS

	SET LOCATION	PARKING & NOTES	NEAREST HOSPITAL
1	17432 Osborne St Northridge, CA 91325, USA	Street parking available on Encino St. Do not park directly in front of the house or block driveways.	Dignity Health - Northridge Hospital Medical Center 18300 Roscoe Blvd, Northridge, CA 91325, USA (818) 885-8500

SCHEDULE (9 4/8 Pgs, Est. Time: 10.00h)

TIME	SCENE	DESCRIPTION	D/N	CAST	LOCATION	PAGES	EST. (H)
8:00am	1	**EXT CALIFORNIA SKYLINE** A SCREENSHOT TO SANTA	D	–	Ferguson Home	2/8	1.00h
8:30am	2	**EXT FERGUSON HOME** Christmas lights cover the front of the house, ornaments sit on t...	D	–	Ferguson Home	2/8	0h
9:00am	3	**INT FERGUSON HOME** The camera zooms inside. We see a large Christmas tree covered in...	D	2, 1	Ferguson Home	2/8	0h
10:00am	12	**EXT SIDEWALK** Mia pulls off headed home. She is a teenager and just upset about...	D	3, 4	–	7/8	1.00h
11:00am	5	**INT FERGUSON HOME - HALLWAY** Natalie enters the hallway.	D	1, 2, 3	Ferguson Home	7/8	1.00h
12:00pm	29	**INT FERGUSON HOME - NINA'S ROOM** Nina is in her room using her chemistry set.	D	–	Ferguson Home	1/8	1.00h
1:00pm		**LUNCH**					0h
1:30pm	32	**INT FERGUSON HOUSE - NINA'S BEDROOM** Nina is looking at gifts taking screenshots to send to her father...	D	–	Ferguson Home	1/8	1.00h
2:30pm	15	**INT FERGUSON HOME - NINA'S BEDROOM** Steven knocks on Nina's door before he enters. He walks in and se...	D	2, 3	Ferguson Home	1 7/8	1.00h
3:30pm	14	**INT FERGUSON HOME - MIA'S BEDROOM** Natalie peeks into Mia's room, she is sitting at her computer. Mi...	D	1, 4	Ferguson Home	1 3/8	2.00h
5:00pm	4	**INT FERGUSON HOME - MASTER BEDROOM** STEVEN FERGUSON, (40), a successful business man, good with numbe...	D	1, 2	Ferguson Home	2 4/8	1.00h
6:00pm	13	**INT FERGUSON HOME - MASTER BEDROOM** Natalie rushes into the bedroom. Steven is packed and ready to go...	D	2, 1	Ferguson Home	1 0/0	1.00h
7:00pm		**WRAP**					0h
					TOTAL	**9 4/8**	**10.00h**

TALENT (5 Total)

ID	TALENT	CHARACTER	STATUS	PICKUP	CALL	ON SET
3	SM Shai Moss	"Nina Ferguson"	–	–	8:00am	–
–	DW Davida Williams	"Carla"	–	–	7:00am	–
1	EA Essence Atkins	"Natalie Ferguson"	–	–	10:00am	–
2	TR Tony Rock	"Steven Ferguson"	–	–	1:00pm	–
4	KS Kennedy Stephens	"Mia Ferguson"	–	–	8:00am	–

SPECIAL INSTRUCTIONS

DEPARTMENT	NOTES
SET DRESSING	Lights, Ornaments, Christmas lights, Paintings hang, Christmas tree
COSTUMES	Suit jacket, School uniform, Dresses
PROPS	Suitcase, Computer, Chemistry set, Tablet

ADVANCE SCHEDULE (10 7/8 Pgs, Est. Time: 9.00h)

Thu, Sep 16, 2021 Day 4 of 9

TIME	SCENE	DESCRIPTION	D/N	CAST	LOCATION	PAGES	EST. (H)
8:00am	7	**INT FERGUSON HOME - KITCHEN** Already there is MS. CHASE, (60), her long time housekeeper. What...	D	1, 13, 5, 3, 2, 4	Ferguson Home	6 1/8	2.00h
10:00am	21	**INT FERGUSON HOME - KITCHEN - CHRISTMAS EVE** It's Christmas Eve morning! Carla, Mia and Nina sit in the kitche...	D	5, 3, 4	Ferguson Home	1 3/8	2.00h
11:00am	18	**INT FERGUSON HOME - LIVING ROOM** Natalie, Steven, and Carla are in the living room together placin...	N	2, 1, 5	Ferguson Home	7/8	1.00h
12:00pm	23	**INT FERGUSON HOME - KITCHEN** Carla talks on the phone to Natalie	N	5	Ferguson Home	2/8	1.00h
12:15pm	25	**INT FERGUSON HOME - KITCHEN** Carla is quiet for a moment.	N	5	Ferguson Home	2/8	0h
12:30am	27	**INT FERGUSON HOME - KITCHEN** Carla talks on the phone	N	5	Ferguson Home	2/8	0h
1:00pm		**LUNCH**					1.00h
2:00pm	6	**INT FERGUSON HOME - MIA'S BEDROOM** MIA FERGUSON, (16), the older sister steps out from behind her do...	D	3, 4	Ferguson Home	1 6/8	2.00h
					TOTAL	**10 7/8**	**9.00h**

CREW (42 Total)

POSITION	NAME	CALL
PRODUCTION		
Exec. Prod. / Dir.	Monica Floyd	7:00am
Producer	Greg Anderson	7:00am
Producer	Antoine Allen	7:00am
Executive Producer	Gabrielle Collins	7:00am
Producer	Misti Karma	7:00am
1st AD	Landi Maduro	7:00am
Co-Producer	Monyette Buie	7:00am
Prod. Coordinator	Nicholas Jackson	7:00am
Continuity	Elizabeth Linell	7:00am
Associate Producer	Amanjah Anthony	7:00am
UPM	Henley "Jr" Regisford	7:00am
Production Asst.	Isabel Elvira	7:00am
Production Asst.	Malia Kennedy	7:00am
CAMERA DEPARTMENT		
DP	Ben Griffin	7:00am
B Cam Op	Taylor Randal	7:00am
2nd AC	Harrison Wayne	7:00am
A Cam Op	Evan Avtel	7:00am

POSITION	NAME	CALL
GRIP DEPARTMENT		
Key Grip	David Martin Mende	7:00am
Best Boy Grip	John Hafner	7:00am
Grip	Daniel Gomez	7:00am
MAKE-UP & HAIR		
Hairstylist	Lorna Lindsay	7:00am
Key MU	Ashlyn Ayers	7:00am
WARDROBE		
Costume Designer	Adrene Ashford	7:00am
Asst. Cost. Designer	Jules McKelvey	7:00am
SOUND DEPARTMENT		
Sound Mixer	Eugene Thompson	7:00am
Boom Op	Josef Pinckney	7:00am
PROPERTY DEPARTMENT		
Prop. Master	Lester Green	7:00am
ART DEPARTMENT		
Set Designer	Stephanie Marra	7:00am
MISCELLANEOUS		
Studio Teacher	Cheryl Watson	7:00am

A 1st AC	Levi Jawara	7:00am
B 1st AC	Elizabeth Coggins	7:00am
B 2nd AC	Bilal Karaman	7:00am
DIT	Lydel Crossely	7:00am
ELECTRIC		
Gaffer	Ronnie Gotch	7:00am
Best Boy Electric	Evan Croker	7:00am
Electrician	Mitch Storey	7:00am

Studio Teacher	Laurie Bear-Bower	7:00am
CCO	Daniel Mandelman	7:00am
CCO	Natasha Mandelman	7:00am
CCO	Aaron Coulter	7:00am
CASTING		
Casting Director	Peter Wise	7:00am
LOCATIONS		
Location Manager	Kojo Lewis	7:00am